

# ESCHOOL HOME ACCESS CENTER

## *SCREENSHOT QUICK REFERENCE*

Dear Parent,

The remainder of this document contains a screenshot for each tab of the Home Access Center. Important features are highlighted with brief explanations.

You will notice that on each tab, if you click the name of a class, a Class Information window will open. This window will contain links to any files the teacher has uploaded (Weekly Lesson Plans, Course Syllabus or Description, etc.).

Similarly, on each tab, if you click the name of an assignment, an Assessment Information window will open. This window will contain any details the teacher has entered for the assignment, and any files the teacher has uploaded for this individual assignment (worksheet, notes, review sheets, rubric, etc.). *If there is no class work showing, this means that the teacher has not published anything yet.* You can contact the teacher by email by clicking on the hyperlinked name of the teacher.

### **Important Note**

To open a file the teacher has uploaded (Weekly Lesson Plans for the class, Worksheet for an Assignment, etc.), you must first Save it to your computer. This allows your anti-virus software to scan it before it is opened. The file will not open directly from the browser, but must be Saved and then opened from your computer.

I hope this document proves to be of assistance to you. If you have any other questions or concerns regarding the technical aspects of the Home Access Center, please don't hesitate to contact me.

Thank You,

Kim Hampton  
Instructional Technology Facilitator  
Wester Middle School  
WMS@friscoisd.org

# Home Access Center

My Profile | Exit

Kathie E. Hanson

Clark Middle School - Frisco ISD

Daily Summary

**Schedule**

Attendance

Classwork

Interim Progress

Report Cards

Registration

## 2006 - 2007 Schedule

Course	Description	Periods	Teacher	Room	Days	Marking Periods	Building	Status
FNA25140M - 1	<a href="#">Beginning Orchestra</a>	1	<a href="#">Flores, Karina</a>	203	A, B	M1, M2, M3, M4, M5, M6	Clark Middle School	Active
SCI16100M - 237	<a href="#">Science 6</a>	2	<a href="#">Rauch, Sarah E</a>	605	A, B	M1, M2, M3, M4, M5, M6	Clark Middle School	Active
SPE21120M - 1	<a href="#">Resouce Math H</a>	3	<a href="#">Wooten, Elisabeth D</a>	107	A, B	M1, M2, M3, M4, M5, M6	Clark Middle School	Active
LUNCH - 1	<a href="#">Lunch A</a>	4	Staff	N/A	A, B	M1, M2, M3, M4, M5, M6	Clark Middle School	Active
ELA26100M - 1283	<a href="#">English 6</a>	5	<a href="#">Burgess, Heather</a>	603	A, B	M1, M2, M3, M4, M5, M6	Clark Middle School	Active
1 - 1283	<a href="#">Reading 6</a>	6	<a href="#">Burgess, Heather</a>	603	A, B	M1, M2, M3, M4, M5, M6	Clark Middle School	Active
1 - 14	<a href="#">PE 6</a>	7	<a href="#">Oglesby, Treci</a>	gym	A, B	M1, M2, M3, M4, M5, M6	Clark Middle School	Active
100M - 218	<a href="#">Social Studies 6</a>	8	<a href="#">Rauch, Tonya</a>	604	A, B	M1, M2, M3, M4, M5, M6	Clark Middle School	Active
1 - 76	<a href="#">Computer Literacy 6</a>	9	<a href="#">Vasquez, Merydith</a>	711	A	M1, M2, M3, M4, M5, M6	Clark Middle School	Active
1 - 76	<a href="#">Health</a>	9	<a href="#">Melton, Danny</a>	409	B	M1, M2, M3, M4, M5, M6	Clark Middle School	Active

Clicking on the speech bubble will bring up notes from the teacher specific to your student.

Class Notes for FNA25140M - 1 Beginning Orchestra

Date	Note
09/25/2006	Maali is doing well and seems excited about music. She understands how to read notes on the staff and knows the notes on her violin. For the second six weeks I would like for her to work on playing fingers on the top of the violin. This is a slow process to accomplish and I know she will do well. Thanks!



Student's schedule for the year is on this tab.

Clicking on the course name will open the Class Information window.

Clicking on the course name will open a new, blank email to the teacher.

Class Information for SCI16100M - 237 Science 6

Teacher: Rauch, Sarah E

Files:

File	Size
Edy table of Contents.doc	63953 bytes
Master Show Chart.doc	44023 bytes
Syllabus of Science.pdf	199625 bytes
Week plans for 09-11-2006(1).pdf	32746 bytes
Week plans for 09-12-2006.pdf	32776 bytes
Week plans for 09-18-2006.pdf	32946 bytes
Week plans for 09-25-2006.pdf	33282 bytes
Week plans for 10-02-2006.pdf	33011 bytes

Class Information (Any files the teacher has uploaded can be found here - including Lesson Plans, a Course Syllabus or Description, etc.)

Mail To: BurgessH@friscoisd.org

From: Sara Idell

To: BurgessH@friscoisd.org

Subject: Tahoma

Clicking on a teacher's name will make your computer attempt to create a new, blank email addressed to the teacher with your default email program.

# Kathie E. Bennett

Clark Middle School - Frisco ISD

Daily Summary

Schedule

Attendance

Classwork

Interim Progress

Report Cards

Registration

## Attendance

Color Legend		
Absent	DAEP	Excused Absence
Excused Court	Excused Doctor Note	Excused Parent Note
Exempt	Field Trip	Home Bound
In School Suspension	JJAP	Leaving Early
Medical Appointment	Nurse's Office	Out of School Suspension
Present	Principal's Office	Religious Holiday
School Related	Serenity	Tardy
Testing	Unexcused Absence	Unexcused with Parent Note
Unresolved Absence	Multiple Attendance Codes	School Closed

<<      **October 2006**      >>

Sun	Mon	Tue	Wed	Thu	Fri	Sat
1	2	3	4	5	6	7
8	9	10	11	12	13	14
15	16	17	18	19	20	21
22	23	24	25	26	27	28
29	30	31				



**A look at your student's attendance. If any of the days are colored (indicating something other than "Present"), you can mouse over the day to display the attendance code and class period for the absence, tardy, etc.**

Classwork

View Classwork For (All Classes) for Report Card Run 1 Order by Class Refresh View

Date Due	Date Assigned	Assignment	Category	Score	Weight	Weighted Score	Total Points	Weighted Total Points	Percentage
09/14/2006		subtracting integers	Daily	88.00	1.00	88.00	100	100.00	88.00%
09/08/2006		close up on the gr. s&h sheet 4	Minor Grades	100.00	1.00	100.00	100	100.00	100.00%
09/08/2006		fraction homework sheet 3-12	Minor Grades	76.00	1.00	76.00	100	100.00	76.00%
09/07/2006		decimal worksheet	Minor Grades	100.00	1.00	100.00	100	100.00	100.00%
09/06/2006		quiz 1.2 students were told to come in and make it their failed.	Daily	92.00	1.00	92.00	100	100.00	92.00%
09/01/2006		s&h 3	Minor Grades	100.00	1.00	100.00	100	100.00	100.00%
09/01/2006		km quiz	Daily	80.00	1.00	80.00	100	100.00	80.00%
08/31/2006		Properties Activity Sheet	Daily	92.00	1.00	92.00	100	100.00	92.00%
08/29/2006		Unit One Test	Major Grades	88.00	1.00	88.00	100	100.00	88.00%
08/25/2006		S&H Sheet #2	Minor Grades	0.00	1.00	0.00	100	100.00	0.00%
08/24/2006		frac(decimal% chart #2	Minor Grades	98.00	1.00	98.00	100	100.00	98.00%
08/23/2006		frac(decimal% chart #1	Minor Grades	93.00	1.00	93.00	100	100.00	93.00%
08/18/2006		integer sheet	Minor Grades	95.00	1.00	95.00	100	100.00	95.00%
08/17/2006		decimal to fractions w.s.	Minor Grades	109.00	1.00	109.00	100	100.00	109.00%
08/17/2006		S&H Sheet 1	Minor Grades	100.00	1.00	100.00	100	100.00	100.00%
08/16/2006		Circle-Misc Activity	Daily	100.00	1.00	100.00	100	100.00	100.00%

Category	Student's Points	Maximum Points	Percent	* Category Weight	= Category Points
Daily	372.00	400.00	93.00%	40.00	37.20000
Major Grades	88.00	100.00	88.00%	50.00	44.00000
Minor Grades	871.00	900.00	96.78%	10.00	9.67777
<b>Totals:</b>				<b>100.00</b>	<b>90.87777</b>

Student's average is: 90.87777 / 100.00 = 90.88%

Show All Averages

Date Due	Date Assigned	Assignment	Category	Score	Weight	Weighted Score	Total Points	Weighted Total Points	Percentage
09/13/2006		Misc. Conversions Part 2	Minor Grades	90.00	1.00	90.00	100	100.00	90.00%
09/13/2006		Misc. Quiz	Daily	70.00	1.00	70.00	100	100.00	70.00%
09/12/2006		Misc. conversions part 1	Minor Grades	97.00	1.00	97.00	100	100.00	97.00%
09/08/2006		Test: Scientific Method and Graphing	Tests	84.00	1.00	84.00	100	100.00	84.00%
09/01/2006		Graphing Activity	Minor Grades	100.00	1.00	100.00	100	100.00	100.00%
08/29/2006		Graphing Quiz	Daily	73.00	1.00	73.00	100	100.00	73.00%
08/28/2006		S&H Quiz	Daily	90.00	1.00	90.00	100	100.00	90.00%
08/25/2006		Helicopter Lab	Daily	86.00	1.00	86.00	100	100.00	86.00%
08/23/2006		helicopter graphing	Daily	70.00	1.00	70.00	100	100.00	70.00%
08/23/2006		Lab Safety Test	Tests	98.00	1.00	98.00	100	100.00	98.00%
08/23/2006		Safety Symbols	Minor Grades	80.00	1.00	80.00	100	100.00	80.00%
08/22/2006		MSSS Activity 1	Daily	100.00	1.00	100.00	100	100.00	100.00%
08/17/2006		bookish	Minor Grades	100.00	1.00	100.00	100	100.00	100.00%
08/17/2006		Lab Safety Store	Daily	100.00	1.00	100.00	100	100.00	100.00%

Category	Student's Points	Maximum Points	Percent	* Category Weight	= Category Points
Daily	589.00	700.00	84.14%	40.00	33.56712
Minor Grades	467.00	500.00	93.40%	10.00	9.34000
Tests	182.00	200.00	91.00%	50.00	45.50000
<b>Totals:</b>				<b>100.00</b>	<b>88.49712</b>

Student's average is: 88.49712 / 100.00 = 88.50%

Show All Averages

Date Due	Date Assigned	Assignment	Category	Score	Weight	Weighted Score	Total Points	Weighted Total Points	Percentage
09/15/2006	09/07/2006	Indian Chart	Daily		1.00				
09/15/2006	09/15/2006	Ch. 4 Indian Test	Tests		1.00				
09/14/2006	09/12/2006	Indian Groups Misc	Minor Grades		1.00				
09/13/2006	09/06/2006	Ch. 4 Vocabulary	Minor Grades		1.00				
09/06/2006	09/06/2006	Geography Test	Tests	83.00	1.00	83.00	100	100.00	83.00%
09/01/2006	09/01/2006	Rivers Quiz	Daily	80.00	1.00	80.00	100	100.00	80.00%
08/30/2006	08/25/2006	Regions Postcards	Tests	100.00	1.00	100.00	100	100.00	100.00%
08/25/2006	08/24/2006	Ch. 2 Sec. 3 Co. Group Activity	Daily	100.00	1.00	100.00	100	100.00	100.00%
08/23/2006	08/22/2006	Ch. 2 Sec. 1 Co. Group Activity	Daily	100.00	1.00	100.00	100	100.00	100.00%
08/18/2006	08/18/2006	Ch. 1 Open Book Test	Tests	98.00	1.00	98.00	100	100.00	98.00%
08/17/2006	08/15/2006	Ch. 1 Group Activity	Daily	100.00	1.00	100.00	100	100.00	100.00%
08/17/2006	08/16/2006	Longitude and Latitude Worksheet	Minor Grades	100.00	1.00	100.00	100	100.00	100.00%

Category	Student's Points	Maximum Points	Percent	* Category Weight	= Category Points
Daily	380.00	400.00	95.00%	25.00	32.50000
Minor Grades	100.00	100.00	100.00%	15.00	15.00000
Tests	281.00	300.00	93.67%	50.00	46.83300
<b>Totals:</b>				<b>100.00</b>	<b>95.08330</b>

Student's average is: 95.08330 / 100.00 = 95.08%

Show All Averages

A list of all the classwork for the current six weeks.

The default "view" of this page will group the work by class.

Clicking on assignment name will open the Assessment Information window containing any details, attached files, etc. for that assignment

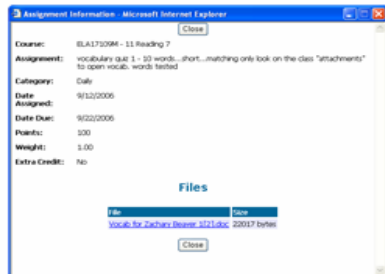

Assignments within the class groupings are ordered by due date.

In this view, for each assignment you can see the

Due Date

Assignment Name

Score (Grade)

The average of all grades that the teacher has published for this class can also be seen here

Interim Progress - Microsoft Internet Explorer

Address: http://hac.friscoisd.org/HomeAccess/Student/InterimProgress.aspx

Clark Middle School - Frisco ISD

Interim Progress

### Interim Progress Report For Friday, September 01, 2006

Course	Description	Period	Teacher	Room	IPR	Com1	Com2	Citiz	IABS	Tardy
FNA25140M - 1	<a href="#">Beginning Orchestra</a>	1	<a href="#">Flores, Karina</a>	203	77	4			1	
SCI16100M - 237	<a href="#">Science 6</a>	2	<a href="#">Rauch, Sarah E</a>	605	73				1	
SPE21120M - 1	<a href="#">Resouce Math H</a>	3	<a href="#">Wooten, Elisabeth D</a>	107	96				1	
ELA26100M - 1283	<a href="#">English 6</a>	5	<a href="#">Burgess, Heather</a>	603	87				2	
ELA16100M - 1283	<a href="#">Reading 6</a>	6	<a href="#">Burgess, Heather</a>	603	87				2	
HPE16100M - 14	<a href="#">PE 6</a>	7	<a href="#">Oglesby, Trecci</a>	gym	100				4	
SST16100M - 218	<a href="#">Social Studies 6</a>	8	<a href="#">Williams, Andrea</a>	604	82				3	2
TEC16100M - 76	<a href="#">Computer Literacy 6</a>	9	<a href="#">Vasquez, Merydith</a>	711	93				1	
HPE26100M - 76	<a href="#">Health</a>	9	<a href="#">Melton, Danny</a>	409	100				2	

**Comment Legend**

**Comment Description**

4 Performance below capacity

 A summary view of all Progress Report (IPR) and Report Card (RC) grades up through the current date.

Clicking on a course name will open the Class Information screen that will contain links to any class documents the teacher has uploaded (lesson plans, Syllabus, etc.)

http://hac.friscoisd.org - Class Information - Microsoft Internet Explorer

Course: SCI16100M - 237

Name: Science 6

Building: Clark Middle School

Department: SCIENCE

Teacher: Rauch, Sarah E 605 2 A, B, M, MG, MA, MB, ME

Room: Periods: Days: Marking Periods:

Description: Sixth grade science encompasses earth, life and physical sciences. Students discover concepts in scientific methods, physics, chemistry, biology, behavior, ecology, geology, and astronomy. Students utilize reading, research, and experiments as a part...

**Files**

File	Size
<a href="#">Syllabus of Contents.doc</a>	6393 bytes
<a href="#">Master Flow Chart.doc</a>	4403 bytes
<a href="#">Status of Matter.pdf</a>	709029 bytes
<a href="#">Week_plans_for_09-11-2006-11.pdf</a>	32749 bytes
<a href="#">Week_plans_for_09-11-2006.pdf</a>	32776 bytes
<a href="#">Week_plans_for_09-18-2006.pdf</a>	33466 bytes
<a href="#">Week_plans_for_09-25-2006.pdf</a>	33282 bytes
<a href="#">Week_plans_for_10-02-2006.pdf</a>	32922 bytes

Clicking on a teacher name will cause your computer to attempt to create a new, blank email addressed to the teacher using your default email program.

Mail To: BurgessH@friscoisd.org

From: Sara Isbell

To: BurgessH@friscoisd.org

Subject: Tahoma

**Kaitlin E. Hanson**

Clark Middle School - Frisco ISD

- Daily Summary
- Schedule
- Attendance
- Classwork
- Interim Progress
- Report Cards**
- Registration

**Report Card For Run 1**

View the Report Card for Run

Change to Marking Period (six weeks) you'd like to view

Course	Description	Period	Teacher	Room	Att. Credit	Ern. Credit	MP	COM1	COM2	CIT	ABS	TARDY
FNA25140M - 1	<a href="#">Beginning Orchestra</a>	1	<a href="#">Flores, Karina</a>	203	0	0	88	1	7		2	0
SCI16100M - 237	<a href="#">Science 6</a>	2	<a href="#">Rauch, Sarah E</a>	605	0	0	81				2	0
SPE21120M - 1	<a href="#">Resouce Math H</a>	3	<a href="#">Wooten, Elisabeth D</a>	107	0	0	93				2	0
ELA26100M - 1283	<a href="#">English 6</a>	5	<a href="#">Burgess, Heather</a>	603	0	0	83				3	0
ELA16100M - 1283	<a href="#">Reading 6</a>	6	<a href="#">Burgess, Heather</a>	603	0	0	83				3	0
HPE16100M - 14	<a href="#">PE 6</a>	7	<a href="#">Oglesby, Treci</a>	gym	0	0	97				5	0
SST16100M - 218	<a href="#">Social Studies 6</a>	8	<a href="#">Rauch, Tonya</a>	604	0	0	76				4	3
HPE26100M - 76	<a href="#">Health</a>	9	<a href="#">Melton, Danny</a>	409	0	0	86				3	0
TEC16100M - 76	<a href="#">Computer Literacy 6</a>	9	<a href="#">Vasquez, Merydith</a>	711	0	0	81				2	0

**Total Earned Credit:** 0

	Credit	Comment Legend
Current	0	
Semester	0	
Cumulative	0	
		<b>Comment Description</b>
		1 Doing excellent work
		7 Assignments not completed regularly

### Kaitlin E. Hanson

Clark Middle School - Frisco ISD

- Daily Summary
- Schedule
- Attendance
- Classwork
- Interim Progress
- Report Cards
- Registration**

## Registration Information

<b>Student Name:</b> Kaitlin E Hanson	<b>Building:</b> Clark Middle School	<b>Grade:</b> 06
<b>Birth Date:</b> 11/11/1999	<b>Gender:</b> Female	<b>Language:</b> English
<b>House/Team:</b> 6th Grade Team - B	<b>Calendar:</b> Full Day Calendar	<b>Residency:</b>
<b>Counselor:</b>	<b>Homeroom:</b>	<b>Homeroom Teacher:</b>

## Contact Information

Student Mailing Address	Student Address	Guardian
[Redacted]	[Redacted]	[Redacted]

 **Registration Information Summary**

**If you notice any incorrect information, please notify the front office.**